Corrections to Dvorak: Serenade for Clarinet Orchestra:

www.dichmusik.dk

Clarinet 2 & Score: 1. Moderato: Bar 70 trills:

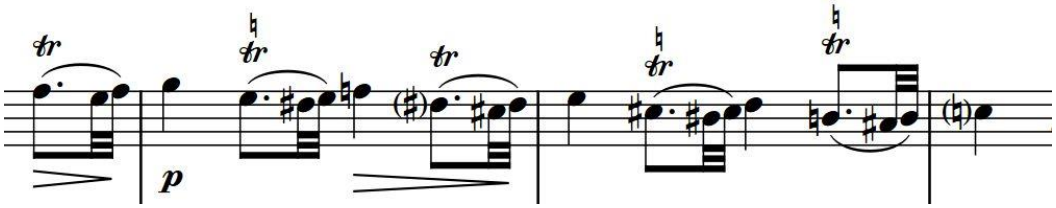

Clarinet 3 & Score: 1. Moderato: Bar 73 trills:

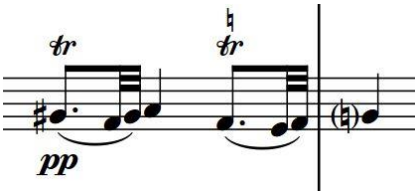

Clarinet 5 & Score: 3. Andante com Moto: Letter G Bar 4 :

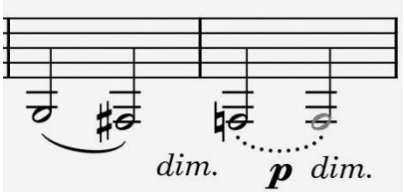

Clarinet 5 & Score: 3. Andante com Moto: Bar 316:

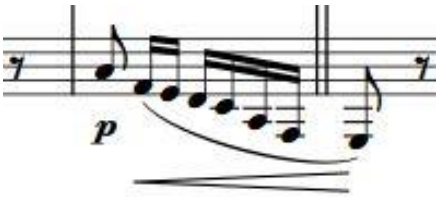

Bjarne har med vanlig omhyggelighed fundet endnu flere fejl i arrangementet:

Partitur	SATS		
P4:	1.sats	takt 11:	stemme 4: piano
		takt 14:	st.7-9 orig. legato i 16-dels nedgang.
P8:		takt 49:	st.2&4: # for 6. 16-del
P20:	2.sats	takt 107:	st.5: bE-F
		takt 112:	st.5: G - #G
		takt 111-112:	st.5: legato
P35:	3.sats	takt 77-78:	st.1&2: legato over taktstregen.
P38:		takt 109:	st.7: opløsning for bH
P41:	4.sats	takt 54:	st.1: ~~HERTIL~~ slettes
P45:		takt 146:	st.1: ~~HERTIL~~ slettes
P47:		takt 173&175:	st.3: 16-dele legato
P51:		takt 272: st.9 & ctr.:	16-dele staccato
		takt 276:	st.2: ingen trille på 3. slag
P53:		takt 293:	tempo: “Allegro molto”
P54:		takt 309:	st.1. - også A på 1. 1/4-del